

WELCOME, PARENTS AND STUDENTS!

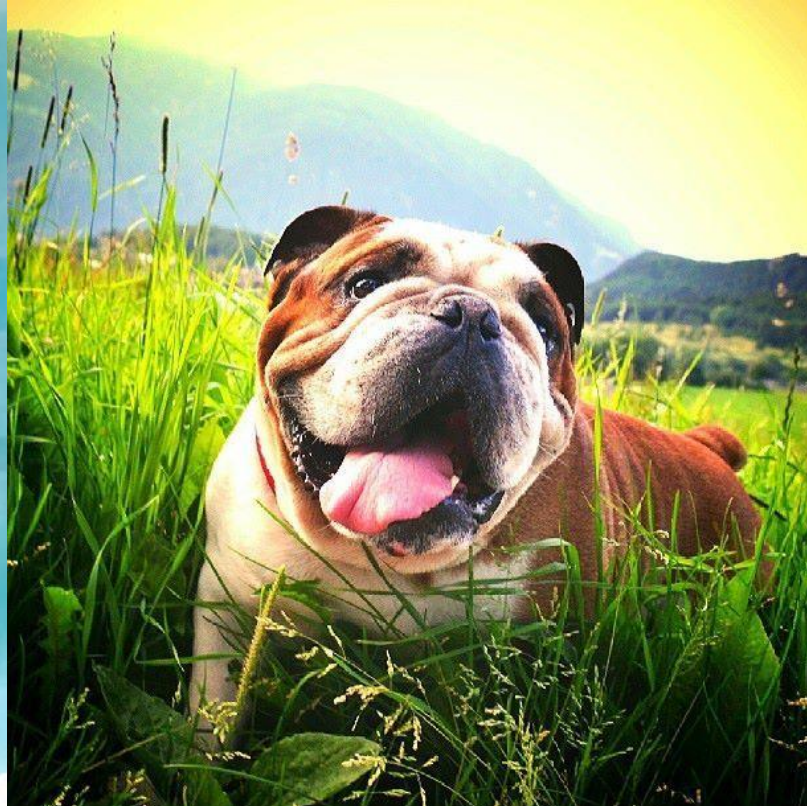

WEST YORK AREA HIGH SCHOOL COURSE SELECTION EVENING

WEST YORK AREA HIGH SCHOOL

**PRINCIPAL:
CARRIE JONES**

**ASSISTANT
PRINCIPALS:**

**KELLY MEFFORD
(A-L)
WAYNE DULL
(M-Z)**



GUIDANCE COUNSELORS

HEIDI TISON

A-G

ELLIOTT LEONARD

H-O

RACHEL SMETHERS

P-Z

CREDITS AND REQUIREMENTS

10th GRADE = 6 CREDITS

11th GRADE = 13 CREDITS

12th GRADE = 20.5 CREDITS



GRADUATION REQUIREMENTS:

- **28.5 CREDITS**
- Complete "requirements"
- Satisfactory score on Graduation Project

CREDITS AND REQUIREMENTS

GRADUATION REQUIREMENTS:

English: 4 credits

Mathematics: 4 credits

Social Studies: 4 credits

Science : 3 credits

Arts/Humanities: 3 credits

Physical Education: 2 credits

Health: 1 credit

Safety Education: .5 credit

Independent Living: .5 credit

Graduation Project: .5 credit



GRADING SCALE

Advanced: 92-100

Proficient: 80-91

Basic: 70-79

Below Basic: 0-69**

**No credit earned



**KEEP
CALM
AND
GET GOOD
GRADES**

COURSE CATEGORIES

AP/Honors:

- ▶ Weighted courses, more rigorous
- ▶ Prerequisites for Honors:
 - 80-100% in previous course and/or teacher recommendation
- ▶ Prerequisites for AP:
 - 92-100% in previous Honors course
 - 95% or higher cumulative GPA
 - Teacher approval



College Preparatory:

- ▶ Designed for students planning to enroll in a college or university after high school

Career/Technical or Applied:

- ▶ Designed for students planning to enroll in a career or technical school or enter the workforce after high school

SPECIAL EDUCATION STUDENTS

If a student has an IEP or GIEP:

- ▶ He or she will be scheduled for courses on an individual basis
- ▶ Schedule will be reviewed by special education teacher/case manager
- ▶ Discussed and revised at IEP meeting



HEALTH + P.E.

Physical Education

- ▶ Students must take 4 PE courses during their high school career
- ▶ NEW PE Courses!

Health

- ▶ 9th: Health I
- ▶ 10th: Safety Education
- ▶ 11th: Health II
- ▶ 12th: Independent Living

HEALTH & PHYSICAL EDUCATION



ENGLISH

All students will take 4 credits of ELA (9-12)

Honors

- Must have strong English, reading, writing, and vocabulary skills
- Prerequisites are required
- Summer reading is required

College Preparatory

- Emphasis placed on reading, writing, and vocabulary

Career/ Technical

- Develops fundamental skills in reading, writing, and vocabulary

Learning Support

- Level must be recommended by IEP team



ENGLISH ELECTIVES

- Theater Arts
- Communications
- Shakespeare and the Classics
- Composition
- Creative Writing
- Journalism



SOCIAL STUDIES

9th Grade	<ul style="list-style-type: none">• Honors American Cultures II• American Cultures II
10th Grade	<ul style="list-style-type: none">• Honors World Cultures• World Cultures
11th Grade	<ul style="list-style-type: none">• Honors American Political System & PA Government• American Political System & PA Government
12th Grade	<ul style="list-style-type: none">• Social Studies Elective



SOCIAL STUDIES ELECTIVES

- Social Psychology
- Criminal Justice
- Modern American Military History
- The World Cries: Genocide
- Civil War
- Economics



MATHEMATICS

8th Grade Math	9th Grade Fall	9th Grade Spring
Math 8	Integrated Math 1A	Integrated Math 1B
Honors Algebra I	Honors Integrated Math 2	Honors Integrated Math 3

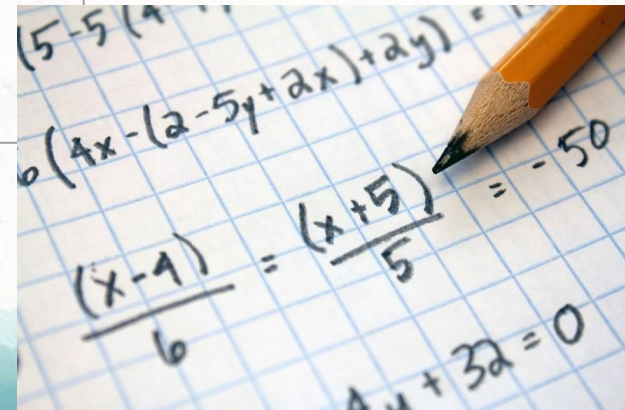

MATHEMATICS OPTIONS

Integrated Math Pathway

Integrated Math 1A/1B/2

Previous Pathway

Algebra 1/

Geometry/Algebra 2 → see next slide



Integrated Math 3**

**option based on student post-secondary plans

OR

Honors Integrated Math 2/3 → see next slide

After completing Integrated Math 2 or 3 OR Algebra 2

- Personal Finance
- Probability & Statistics

AFTER COMPLETING ADVANCED ALG./TRIGONOMETRY OR INTEGRATED MATH 3....

- ▶ Precalculus or Honors* Precalculus -AP* Statistics (can be taken 10-12)
- ▶ Calculus or Honors* Calculus
- ▶ AP* Calculus AB
- ▶ AP* Calculus BC

*following guidelines for Honors/AP placement

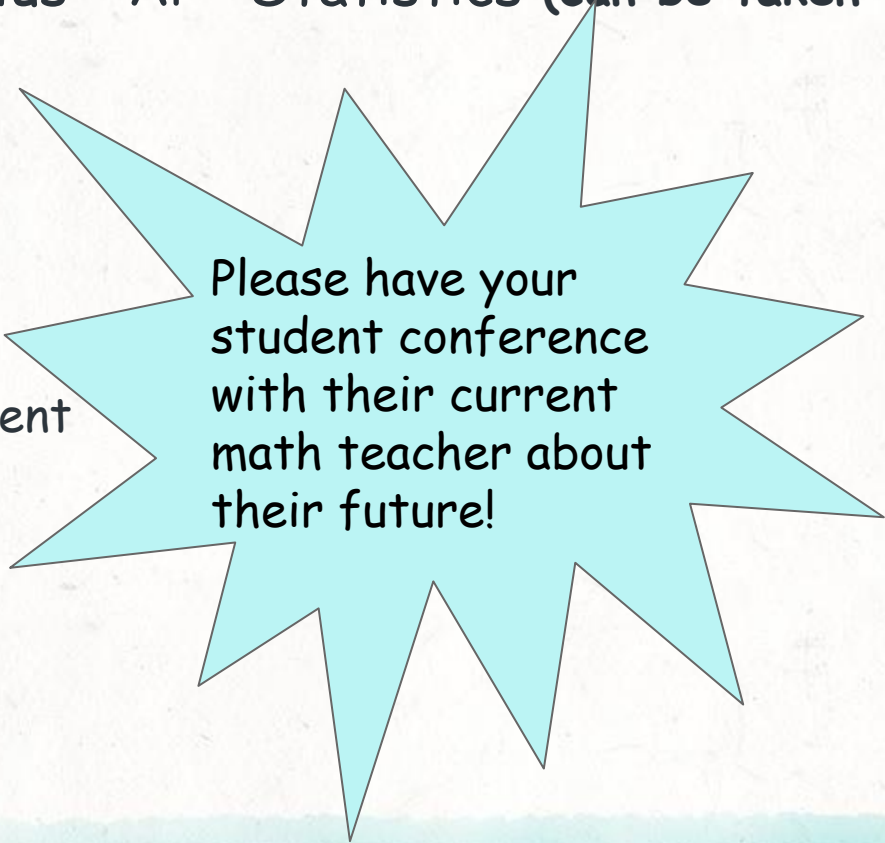

Please have your
student conference
with their current
math teacher about
their future!

SCIENCE

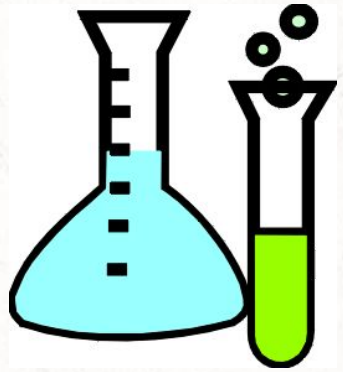

	Honors	College Prep.	Applied
9th Grade	Honors Biology I	CP Biology I	Applied Physics I
10th Grade	Honors Chemistry I	CP Chemistry I	Applied Chemistry I
11th Grade	Honors Physics I or AP Physics I	CP Physics I	Applied Biology I

SCIENCE ELECTIVES

- Principles of Biomedicine (PLTW)
- Science of Sport
- Astronomy
- The Living World
- Biology II
- Anatomy & Physiology
- Environmental Science
- Physics II
- Intro to Engineering Technology





ELECTIVES



ART ELECTIVES

9TH GRADE

- ▶ Drawing & Painting I
- ▶ Graphic Communications
- ▶ Sculpture I

GRADES 10-12

- ▶ Drawing & Painting II, III
- ▶ Sculpture II, III
- ▶ Ceramics I, II
- ▶ Advanced Art Majors



TECH ED ELECTIVES

9th Grade

- ▶ Electronic Systems
- ▶ Energy, Power, & Transportation
- ▶ Graphic Communications
- ▶ Introduction to Drafting & Design
- ▶ Materials Technology



Grades 10-12

- ▶ Architectural Design and Drawing
- ▶ Imaging Technologies
- ▶ Introduction to Engineering Technology (also offer Honors level)
- ▶ Printing Technologies
- ▶ Wood Technologies
- ▶ Manufacturing Enterprise

BUSINESS ED ELECTIVES

9th Grade

- ▶ Computer Applications I
- ▶ Introduction to Business
- ▶ Advanced Placement
Computer Science Principles
(PLTW)



Grades 10-12

- ▶ Multimedia Video Production I, II
- ▶ Computer Apps II
- ▶ Principles of Marketing
- ▶ Accounting I
- ▶ Entrepreneurship
- ▶ Personal Finance (Blended, CP, Career/Tech)

FACS ELECTIVES

9th grade

- ▶ Foods I - Introduction to Culinary

Grades 10-12

- ▶ Cooking and Catering
- ▶ Regional Cooking
- ▶ Human Development I, II



MUSIC AND LANGUAGE ELECTIVES

Music

- ▶ Band (Full Year)
- ▶ Choir (Full Year)
- ▶ Basic Guitar
- ▶ Basic Piano
- ▶ Introduction to Music Technology
- ▶ Popular Music
- ▶ Music Theory (upper level)



World Languages

- ▶ Spanish I, II, III, IV, V
- ▶ German I, II, III, IV, V
- ▶ Latin I, II
- ▶ Exploratory German and Spanish

NEW COURSES

- ▶ AP Computer Science Principles (PLTW)
- ▶ AP Human Geography
- ▶ AP Comparative Politics
- ▶ Principles of Biomedicine (PLTW)
- ▶ Astronomy
- ▶ Physics II
- ▶ Exploratory German and Spanish
- ▶ NJROTC program (Cadet Training)

AP AND COLLEGE IN THE HIGH SCHOOL COURSES

- ▶ AP Chemistry – full year course
- ▶ AP Physics I, II
- ▶ AP English – full year course
- ▶ AP Statistics
- ▶ AP Calculus AB
- ▶ AP Calculus BC – full year course
- ▶ AP European History – full year course
- ▶ AP US History – full year course
- ▶ AP US Government and Politics
- ▶ CHS – American Politics
- ▶ CHS – Western Civilizations

JUNIOR/SENIOR YEAR CONSIDERATIONS...

- × Career Internship
- × Diversified Occupations/Work Experience
- × HACCC Programs
- × YCST Full & Part-time Programs
- × Dual Enrollment
- × Senior Privileges – if in good academic, disciplinary, & attendance standing

NEXT STEPS

► Determine Core Courses:

- English
- Math
- Science
- Social Studies



► Choose 5 Electives

- +2 alternates

► Complete online course selection (9-11)

► All course selection sheets due **2/28/2020**

***WHAT YOU
WILL SEE ON
YOUR
STUDENT
PORTAL***

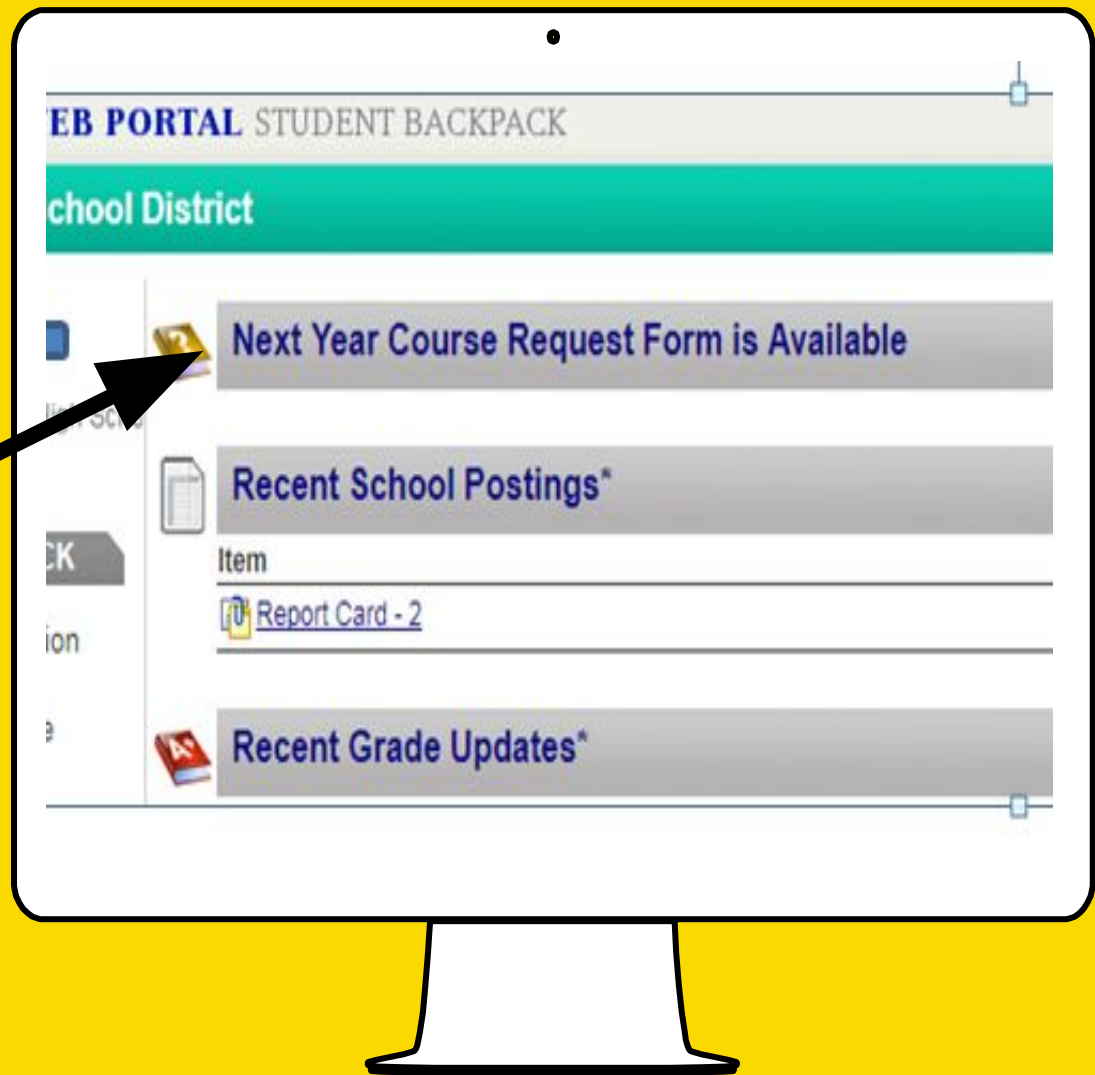



Course Request Form - 10 - West York HS Grade 10 Courses 2018-19

Save Course Requests

Credits

Required Courses (select at least one course from each of the following categories)

English

Course Title	Credits
<input checked="" type="checkbox"/> H121 - Career Tech Eng 10	1.00
<input type="checkbox"/> H122 - Col Prep Eng 10	1.00
<input type="checkbox"/> H123 - Honors Eng 10	1.00
<input type="checkbox"/> Special Request (Choose if the desired class is not on this list)	

Social Studies

Course Title	Credits
<input checked="" type="checkbox"/> H220 - World Cult	1.00
<input type="checkbox"/> H221 - Honors World Cult	1.00
<input type="checkbox"/> Special Request (Choose if the desired class is not on this list)	

Math

Course Title	Credits
<input type="checkbox"/> H310 - Algebra I	1.00
<input type="checkbox"/> H310A - Algebra IA	1.00
<input type="checkbox"/> H310B - Algebra IB	1.00
<input type="checkbox"/> H320 - Algebra II	1.00
<input type="checkbox"/> H321 - Honors Alg II	1.00
<input type="checkbox"/> H330 - Advanced Alg/Trigonometry	1.00
<input checked="" type="checkbox"/> H340 - Geometry	1.00
<input type="checkbox"/> H341 - Honors Geometry	1.00
<input type="checkbox"/> H350 - Prob/Stat	1.00
<input type="checkbox"/> H360 - Pre-Calculus	1.00
<input type="checkbox"/> H361 - Calculus	1.00